

SOILS KANNUR DISTRICT

AREA - 2,96,799 Ha

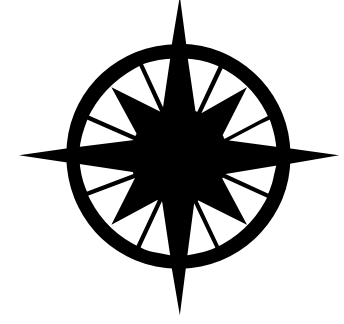

SCALE
R.F - 1 : 1,000,00
0 2.5 5 7.5 10 Km

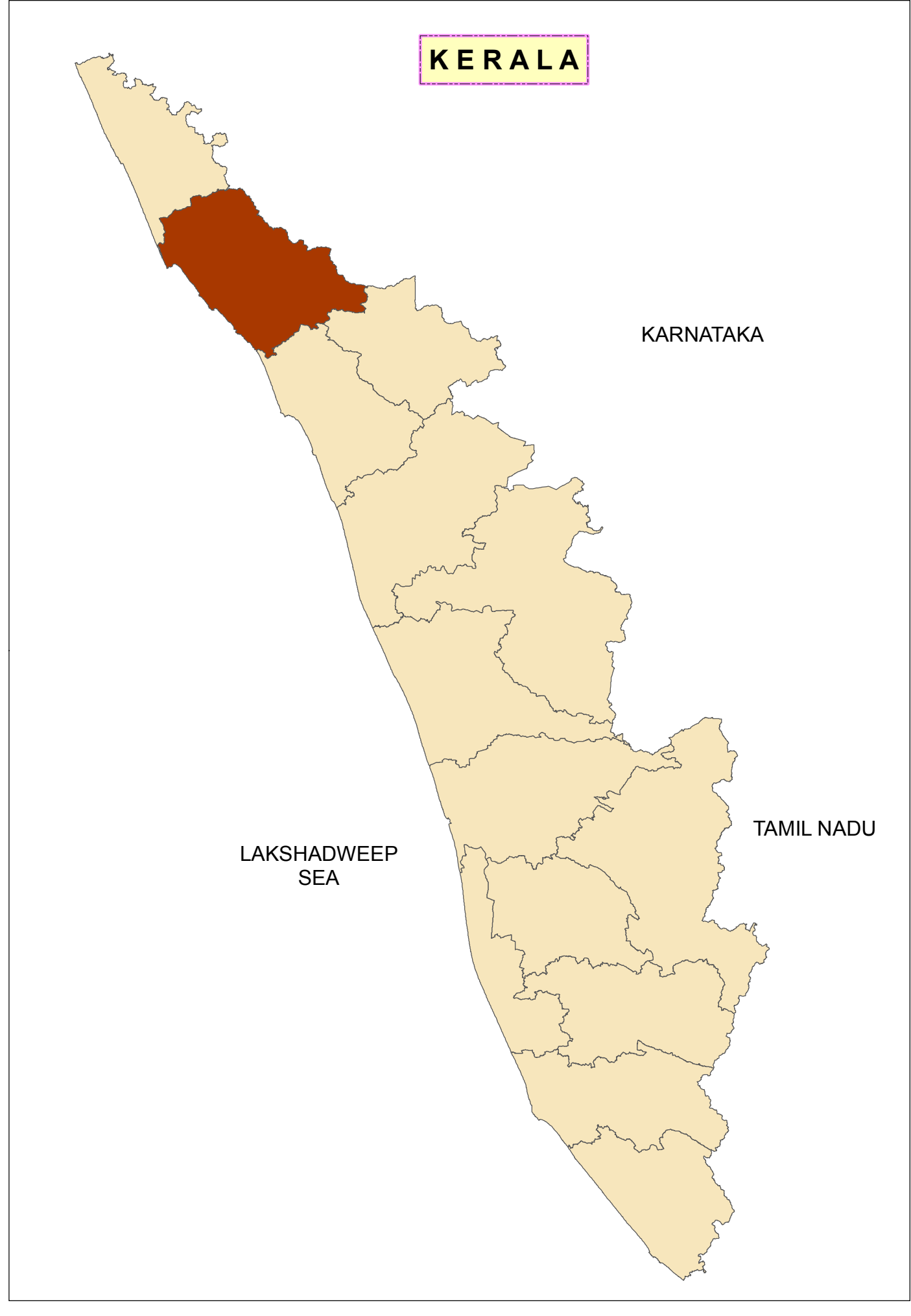
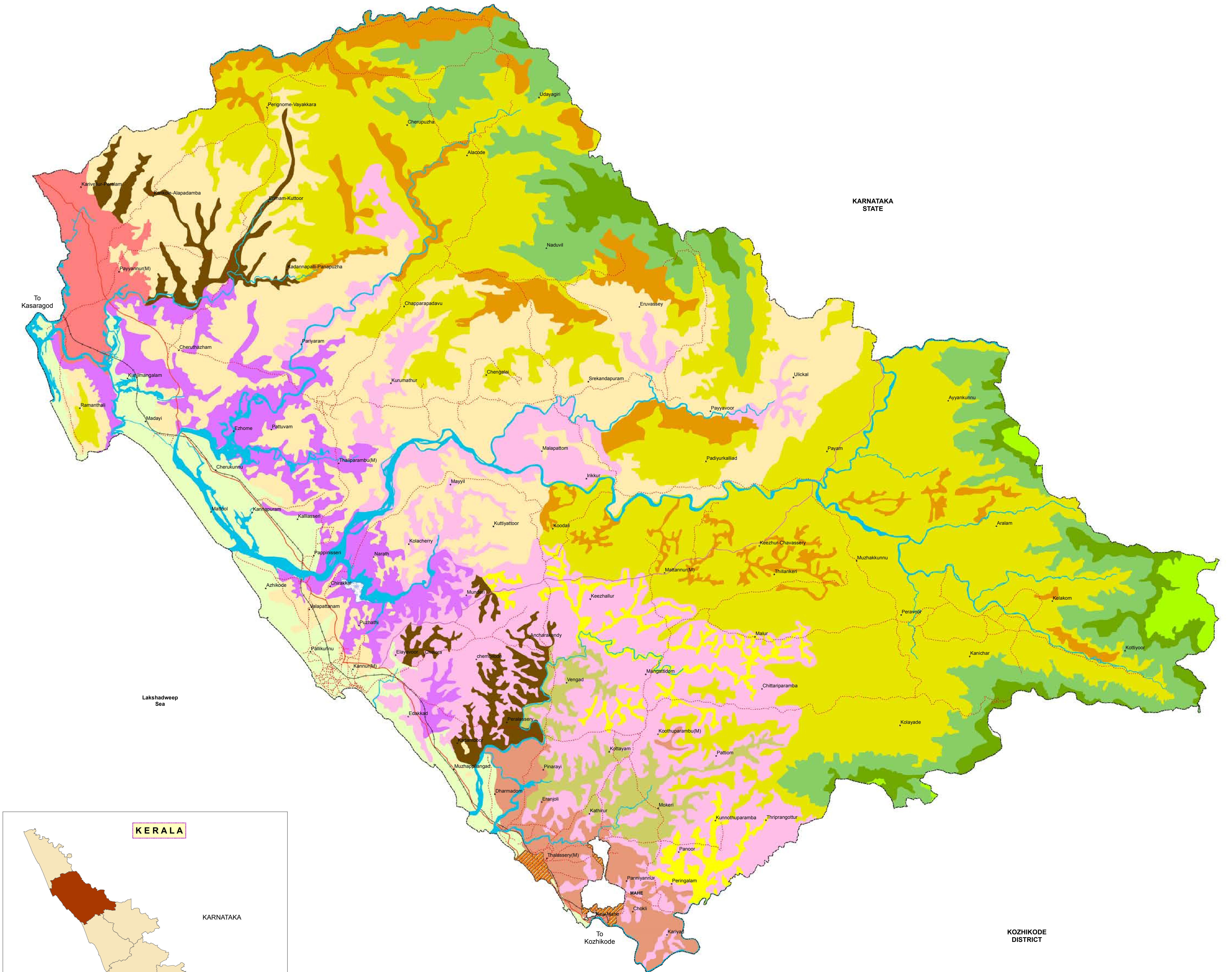

LEGEND

- | | | | |
|---------------------|-----------------------------------|---------------------------------------|---------------------------------------|
| — Railwayne | Soil Association | ■ Kovur, Purameri | ■ Periya |
| — National Highway | ■ Arathil, Pilathara, Pudukai | ■ Kunhimangalam, Vellur | ■ Velluri, Nadapuram |
| — State Highway | ■ Dharmadam, Pinarayi, Chelapram | ■ Kunnathuru | ■ Wanjiyam, Adampara, Chandanakampara |
| — Metalled road | ■ Kadambur, Adoor, Pilathara | ■ Muthalhy, Nadapuram, Kadannappally | |
| ■ Waterbody | ■ Kanhangad, Dharmadam, Chelapram | ■ Narikkot, Ezhome, Chelapram | |
| ■ Swamp | ■ Kolikadavu, Pilathara, Chittadi | ■ Panamkutti, Kadannappally, Muthalhy | |
| ■ Town | | | |
| □ District Boundary | | | |



Geomatics Lab,
Soil Survey, Kerala.